

Patient report

Bio-Rad DATE: 06/10/2019
D-10 TIME: 07:44 PM
S/N: #DJ4I016123 Software version: 4.20-2
Sample ID: 10303231
Injection date 06/10/2019 07:04 PM
Injection #: 31 Method: HbA1c
Rack #: --- Rack position: 10

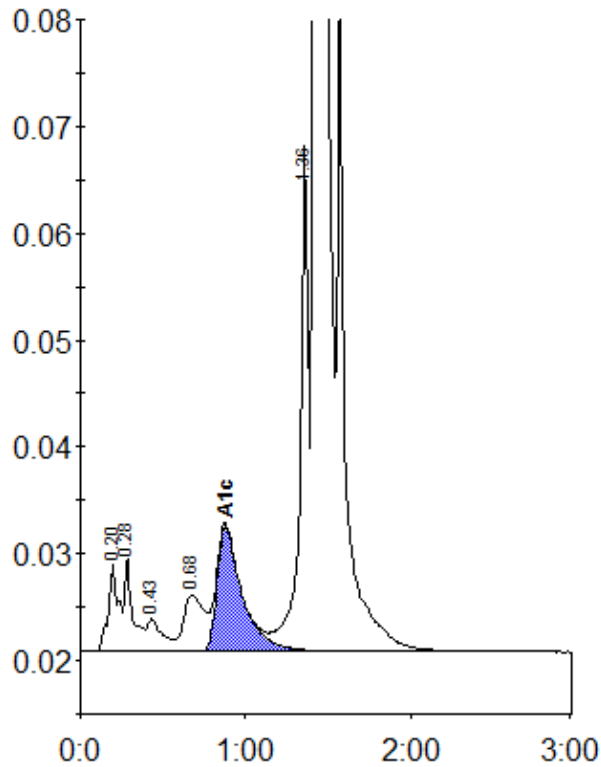

Peak table - ID: 10303231

Peak	R.time	Height	Area	Area %
A1a	0.20	8355	35554	1.1
A1b	0.28	8697	30174	0.9
F	0.43	2991	19880	0.6
LA1c/CHb-1	0.68	5221	45729	1.4
A1c	0.88	11739	123636	5.2
P3	1.36	47412	170472	5.1
A0	1.42	887516	2916430	87.3
Total Area:		3341875		

Concentration:	%
A1c	5.2